

EAST ELEVATION

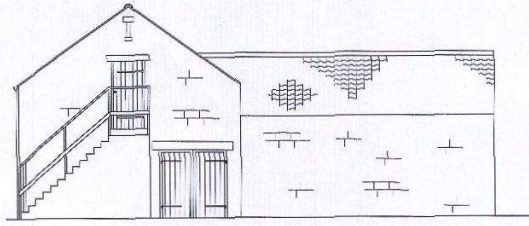

WEST ELEVATION

NOTES
 1. All work to be carried out in accordance with the Building Regulations 2010 and the Building Control Authority's requirements.
 2. All work to be carried out in accordance with the Building Regulations 2010 and the Building Control Authority's requirements.
 3. All work to be carried out in accordance with the Building Regulations 2010 and the Building Control Authority's requirements.
 4. All work to be carried out in accordance with the Building Regulations 2010 and the Building Control Authority's requirements.
 5. All work to be carried out in accordance with the Building Regulations 2010 and the Building Control Authority's requirements.
 6. All work to be carried out in accordance with the Building Regulations 2010 and the Building Control Authority's requirements.
 7. All work to be carried out in accordance with the Building Regulations 2010 and the Building Control Authority's requirements.
 8. All work to be carried out in accordance with the Building Regulations 2010 and the Building Control Authority's requirements.
 9. All work to be carried out in accordance with the Building Regulations 2010 and the Building Control Authority's requirements.
 10. All work to be carried out in accordance with the Building Regulations 2010 and the Building Control Authority's requirements.

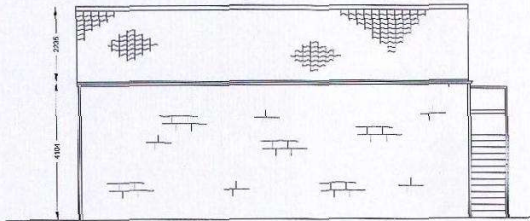

NORTH ELEVATION

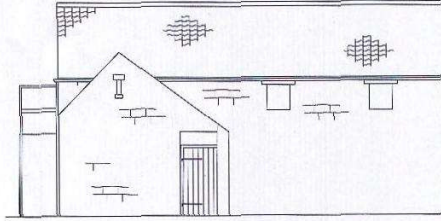

SOUTH ELEVATION

RYEDAILE DM

29 JAN 2015

DEVELOPMENT MANAGEMENT

S/00067/M.F.U.

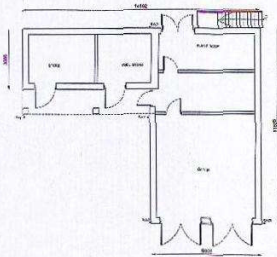

GROUND FLOOR 1:100

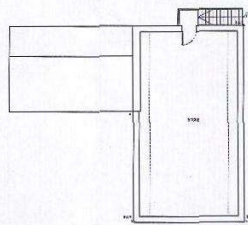

FIRST FLOOR 1:100

THIS COPY HAS BEEN MADE BY OR WITH THE AUTHORITY OF PERKINS EASTMAN ARCHITECTS, PURSUANT TO SECTION 51 OF THE COPYRIGHT, DESIGN AND PATENTS ACT 1988. UNLESS OTHERWISE PROVIDED IN WRITING, PERMISSION TO REPRODUCE THIS COPY SHALL NOT BE GRANTED WITHOUT THE PRIOR PERMISSION OF THE COPYRIGHT OWNER.

MATERIALS

EXTERNAL WALLS: Main walls with Limestone facing, random coursed.

ROOF: Pitched gabled with clay pantiles.

RAINWATER GOODS: Cast iron or cast iron effect gutters coloured black on rise and fall brackets into cast iron or cast iron effect downpipes coloured black.

EXTERNAL JOINERY: Timber doors.

NOTE: Samples of wall and roof materials to be submitted to the local council planning authority for approval

SMITHSGORE
 smithsgore.co.uk

PROPOSED NEW FAIRSTEAD,
 COLTON LANE, COLTON,
 DEVONSHIRE, N.W.

MR JAN MOSEY

PROPOSED ELEVATIONS & PLANS
 (GARAGE AND STORE)
 DATE: 14/12/14
 SCALE: 1:100

PLANNING
 DRAWN BY: P.M.
 CHECKED BY: P.M.
 DATE: DEC 14

RICS

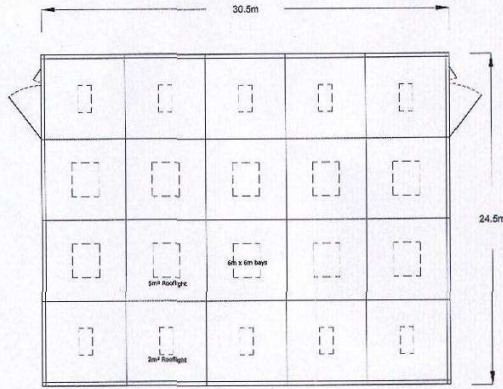

Floor Plan

THIS COPY HAS BEEN MADE BY OR WITH THE AUTHORITY OF RYEDALE DISTRICT COUNCIL PURSUANT TO SECTION 1 OF THE COPYRIGHT, DESIGNS AND PATENTS ACT 1988. UNLESS THAT ACT PROVIDES A DIFFERENT PROVISION TO THE CONTRARY, THIS COPY MUST NOT BE COPIED WITHOUT THE PRIOR PERMISSION OF THE COPYRIGHT OWNER.

RYEDALE DM

29 JAN 2015
DEVELOPMENT
MANAGEMENT

15/00067 / M.FUL

NOTES
This document is the property of the Planning Department and should not be distributed outside the authority without the prior written consent of the Planning Officer.
REVISIONS
DATE / REVISION BY

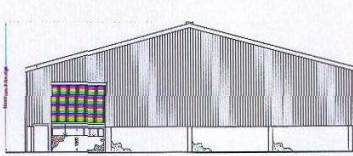

West Elevation

15° roof pitch
Fibre cement roof sheathing, colour dark grey
Metal bargeboards, colour dark green
Vertical timber Venetian boarding painted dark green
Black plastic rain water pipes
1.8m high agricultural gate, 300mm off floor, solid galvanised sheet to bottom 1500mm, mesh / open to top section
Gate breaker screen with capacity to cover top / open section of gate
2m high concrete wall painted dark green

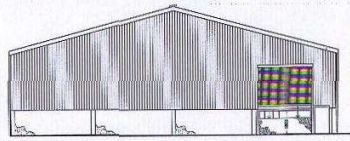

East Elevation

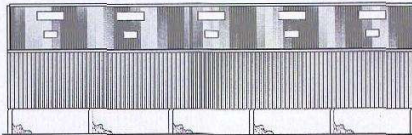

North Elevation

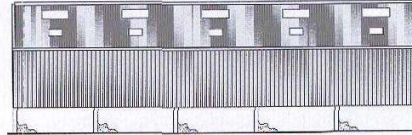

South Elevation

Proposed New Cattle Shed (B)

SMITHSGORE
planning@smithsgore.co.uk

FOR THE PROPOSED NEW FARMSTRAG, COLTON LANE, COLTON, HOVINGHAM, YORK
CLIENT: MR IAN HOSEY

REVISIONS
Proposed Elevations & Plan (New Livestock Shed B)
DATE: 11/12/14
BY: PJB
REVISION: 1041069/111
PLANNERS: PJB
CHECKED BY: PJB
DATE: DEC 14
RUCS

NOTES
 The client shall be responsible for providing all necessary planning and building regulations information for the shed. It is the client's responsibility to ensure that the shed is built in accordance with all relevant regulations and to obtain all necessary permissions.
REVISIONS
 REV. DATE / DRAWN BY DATE

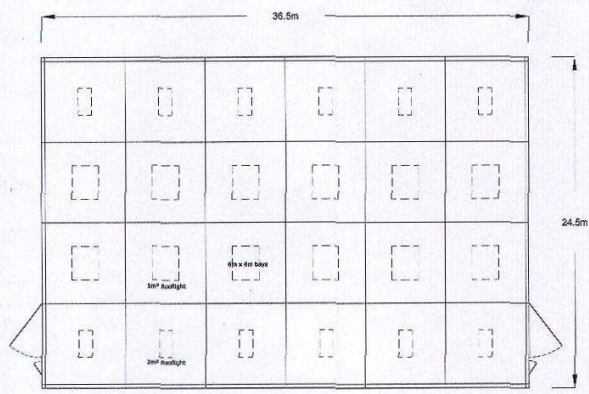

THIS COPY HAS BEEN MADE BY OR WITH THE AUTHORITY OF RYEDALE DISTRICT COUNCIL PURSUANT TO SECTION 106 OF THE URBAN DEVELOPMENT ACT 1986 AND IT IS HEREBY CERTIFIED THAT THE PROVISIONS OF THAT ACT HAVE BEEN FULLY COMPLIED WITH AND THE COPY IS VALID FOR THE PURPOSES OF THE ACT.

RYEDALE DM
 29 JAN 2014
 DEVELOPMENT
 MANAGEMENT
 15/00067/M/ELL

Floor Plan

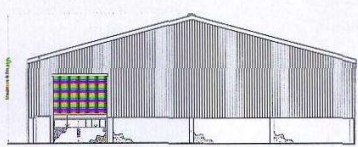

South Elevation

15° roof pitch
 Fibre cement roof sheeting, colour dark grey
 Metal bargeboards, colour dark green
 Vertical timber Yorkshire boarding painted dark green
 Black plastic rain water pipes
 1.8m high agricultural gate, 300mm off floor, solid galvanneal steel to bottom, 1200mm, mesh / open to top section
 Gable breaker screen with capacity to cover top / open section of gate
 2m high concrete wall painted dark green

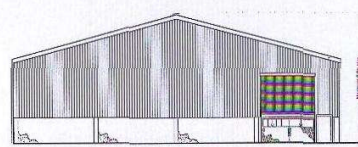

North Elevation

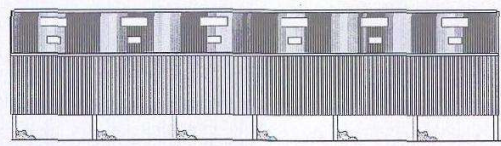

East Elevation

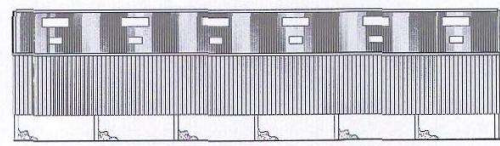

West Elevation

Proposed New Cattle Shed (C)

SMITHSGORE
 smithsgore.co.uk

PROPOSED
 PROPOSED NEW FAIRSTEAD,
 COLTON LANE, COLTON,
 HUYSDEN, YORK

DATE
 29 JAN 2014

PROPOSED ELEVATIONS & PLAN
 (New Livestock Shed C)

FILE NO
 1041069/112

PLANNING
 DRAWN BY
 DATE
 DEC 14

RICS

NOTES
 1. This drawing is to be used for the proposed development only. It is not to be used for any other purpose without the written consent of the author.
 2. The author shall not be responsible for any errors or omissions in this drawing or for any consequences arising therefrom, whether or not such errors or omissions are caused by negligence on the part of the author.
 3. The author shall not be responsible for any errors or omissions in this drawing or for any consequences arising therefrom, whether or not such errors or omissions are caused by negligence on the part of the author.

REVISIONS
 No. 001 / 0000000000

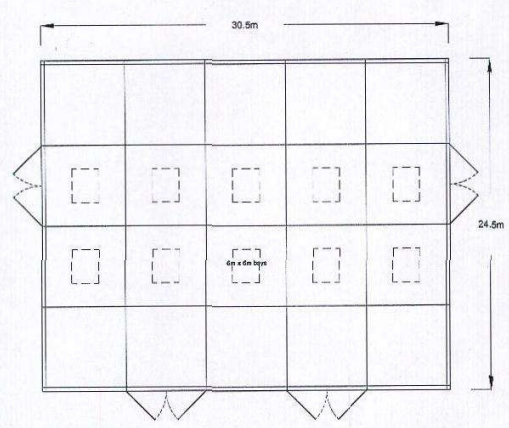

THIS COPY HAS BEEN MADE BY OR WITH THE AUTHORITY OF THE ARCHITECT. ANY REVISIONS OR CHANGES ARE THE RESPONSIBILITY OF THE ARCHITECT. THIS COPY SHOULD NOT BE LOANED, COPIED, REPRODUCED OR OTHERWISE USED WITHOUT THE WRITTEN PERMISSION OF THE ARCHITECT.

RYEDALE DM
 29 JAN 2016
 DEVELOPMENT
 MANAGEMENT
 IS/0006A/MFUL

Floor Plan

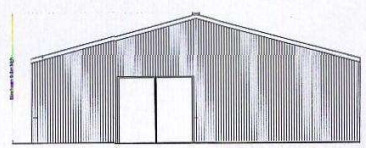

South Elevation

15° roof pitch
 Profiled metal or fibre cement roof sheeting, colour dark grey
 Metal bargeboards, colour dark green
 Full height weather protected wall boarding/sheeting, colour dark green
 Black plastic rain water pipes
 Internal 2m high concrete wall

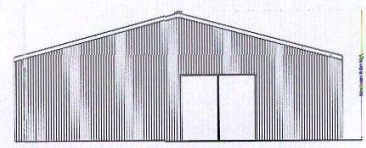

North Elevation

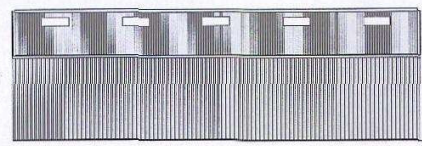

West Elevation

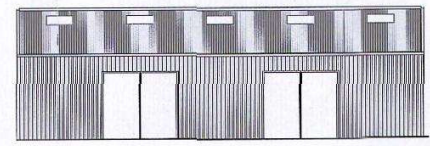

East Elevation

Proposed New Machine/Feed Store

SMITHSGORE
 smithsgore.co.uk

PROPOSED NEW FARMSTEAD,
 COULTON LANE, COULTON,
 HORSBURGH, YORK

DATE: 14/10/15
 DRAWN BY: MR LAM HOSEY

DATE: 14/10/15
 DRAWN BY: MR LAM HOSEY

DATE: 14/10/15
 DRAWN BY: MR LAM HOSEY